Guernsey Rowing Club LBG

Andrew Mahy Memorial (Championship race ~ 8300 metres)

This race is in memory of Andrew Mahy who was an enthusiastic member of the club, both on and off the water, in the 90s.

The start line is between La Salerie and the Longstore. If there is insufficient room along the start line crews may also line up just east of the Salerie battery but MUST NOT BLOCK THE QEII ENTRANCE/EXIT. Crews row across Belle Grève Bay, towards the Yacht Club marker buoy, which is south of Vivian Beacon. Turn clockwise then row east across the Little Russel to Alligande beacon (A). Turn clockwise then make your own course back across to the finish line in Havelet Bay, which is between the raised bunker above the Havelet Bay seawall and the pole on the kiosk at the ladies bathing pool.

GPS Positions

Start Line:	La Salerie N49 27.783 W2 31.906 to Longstore N49 27.908 W2 32.160
Vivian Yacht Club Buoy:	N49 28.306 W2 30.727
Alligande:	N49 27.854 W2 28.779
Oyster (O):	N49 27.096 W2 31.465
Finish Line:	Bunker N49 27.188 W2 31.794 to Kiosk N49 26.864 W2 31.772

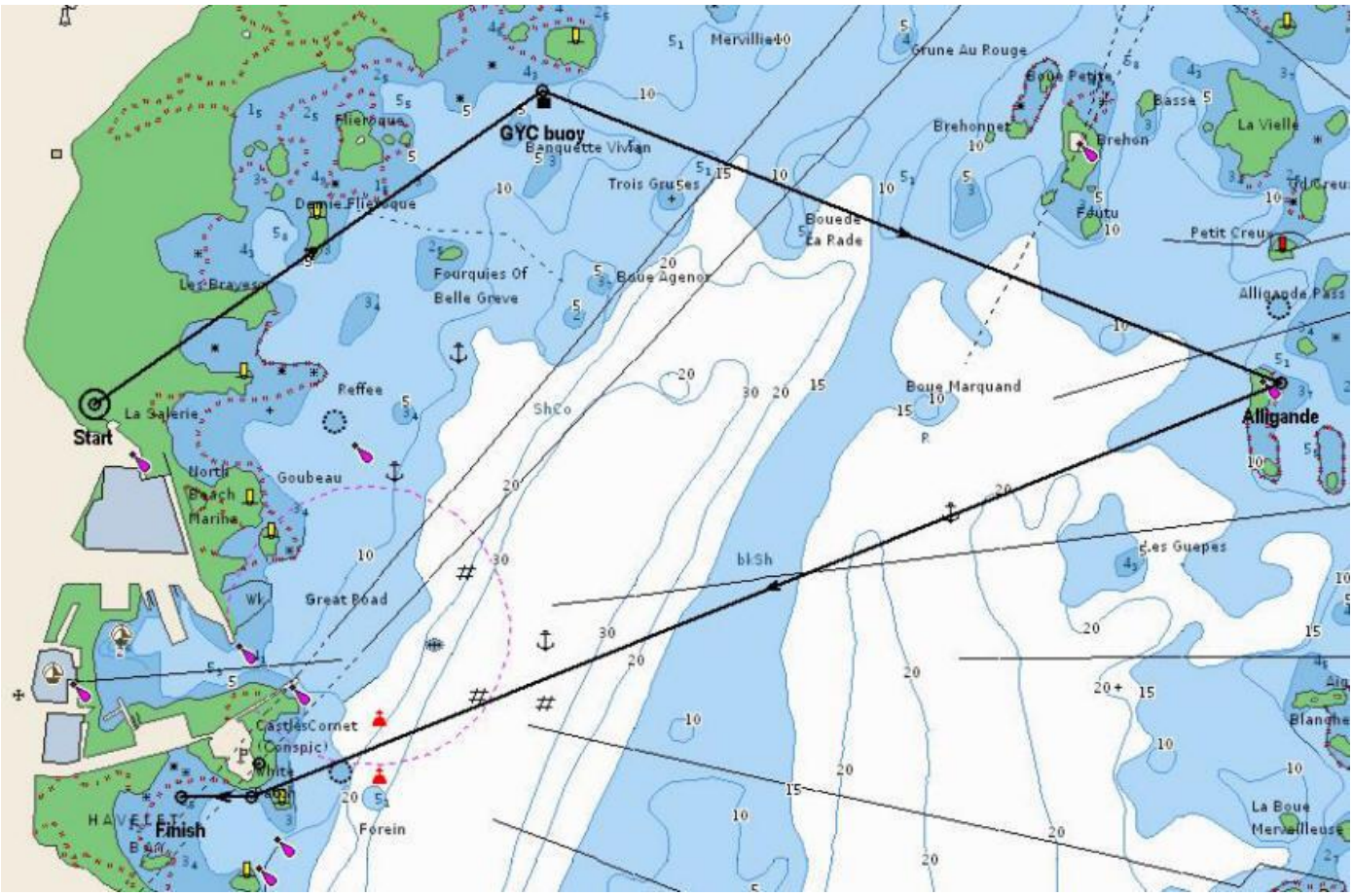

© Guernsey Rowing Club LBG 2014
Registered Number 43627

The Boathouse
Mont Crevelt
Bulwer Avenue
St. Sampson's
Guernsey, GY2 4LH

Guernsey Rowing Club LBG

Andrew Mahy Memorial (Championship race ~ 8300 metres)

CLASS RECORDS

Sliding Seat	Singles		Doubles		Quads	
Mens	0:46:08	02/05/09	0:37:38	02/05/09	0:35:40	02/05/09
Ladies	0:49:23	02/05/09	0:47:17	11/06/14	0:43:52	02/05/09
Mixed			0:44:28	02/05/09	0:42:31	02/05/09

Fixed Seat	Singles		Pairs		Fours	
Mens	1:00:44	10/06/07	-	-	-	-
Ladies	-	-	-	-	-	-
Mixed			-	-	-	-

© Guernsey Rowing Club LBG 2014
Registered Number 43627

The Boathouse
Mont Crevelt
Bulwer Avenue
St. Sampson's
Guernsey, GY2 4LH